

Plan showing the addition & alteration to the existing building at no. 16, Venkataraman Street, Srinivasa Avenue Madras 28

R.S. no 4244/1-2 of mylapore division no. 134

MMDA B/PP No. 1
C.No. 121/13363/89

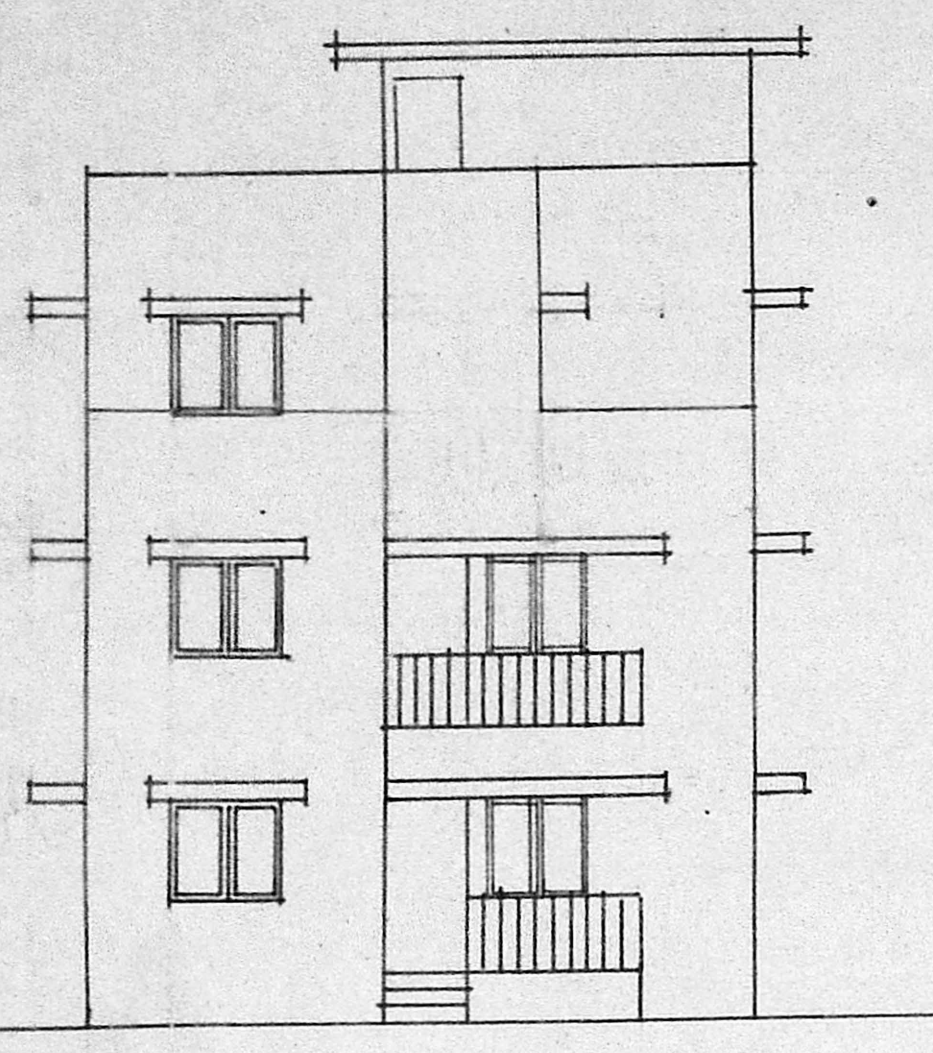

ELEVATION

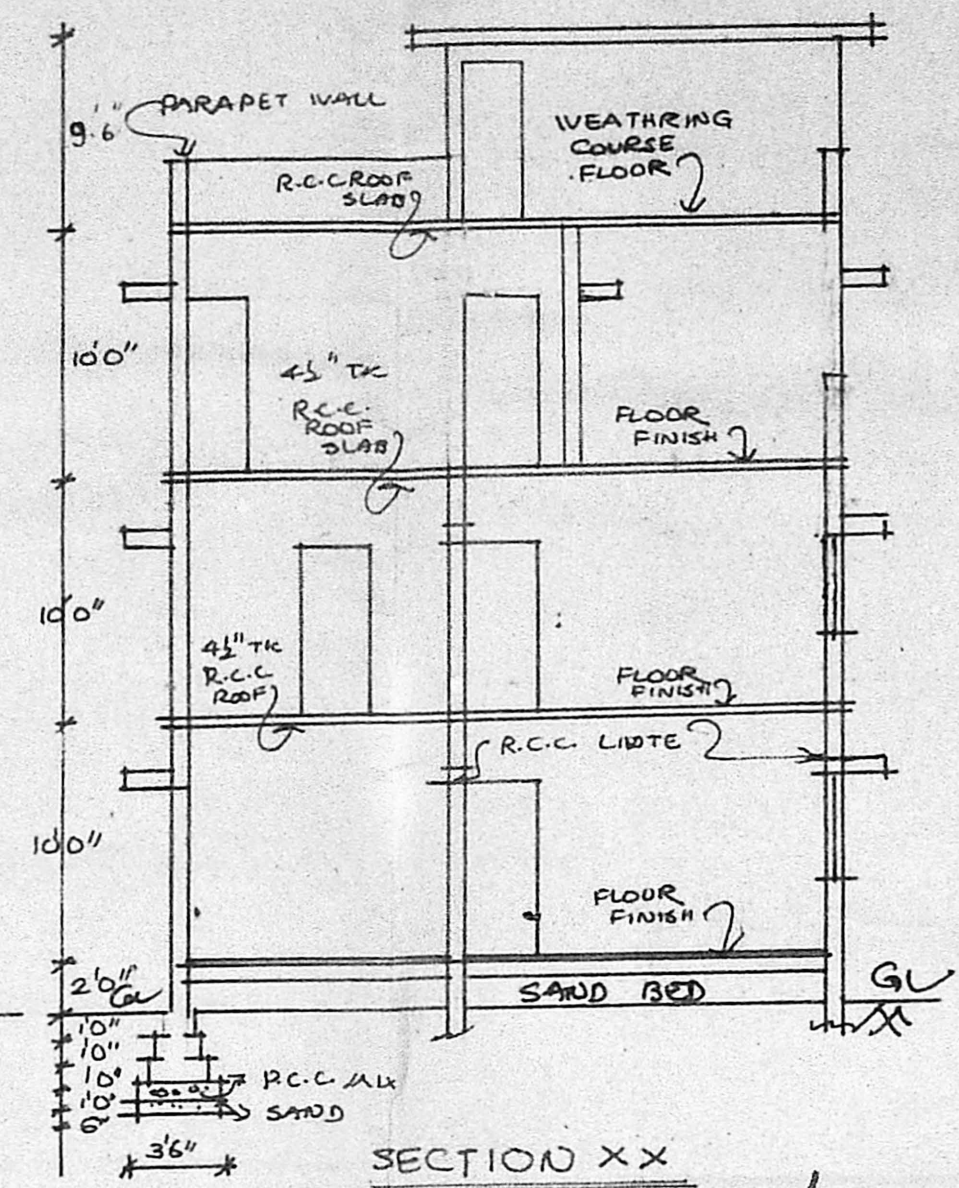

SECTION XX

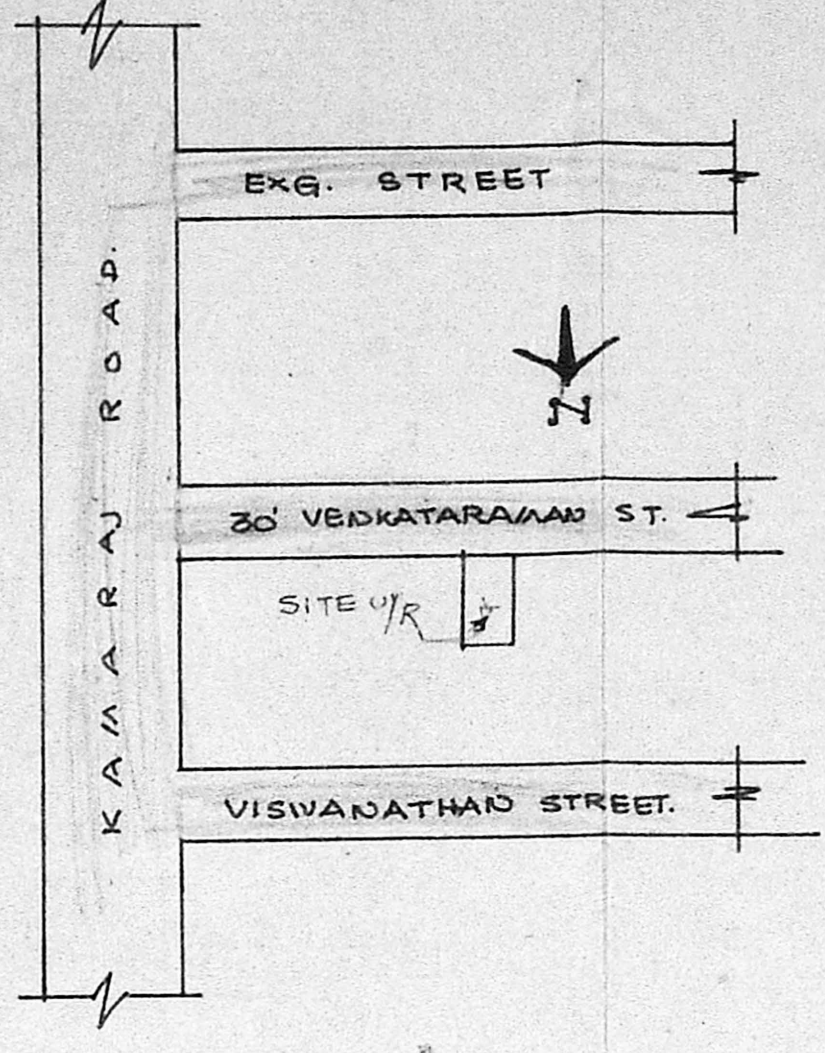

KEY PLAN (N.T.S)

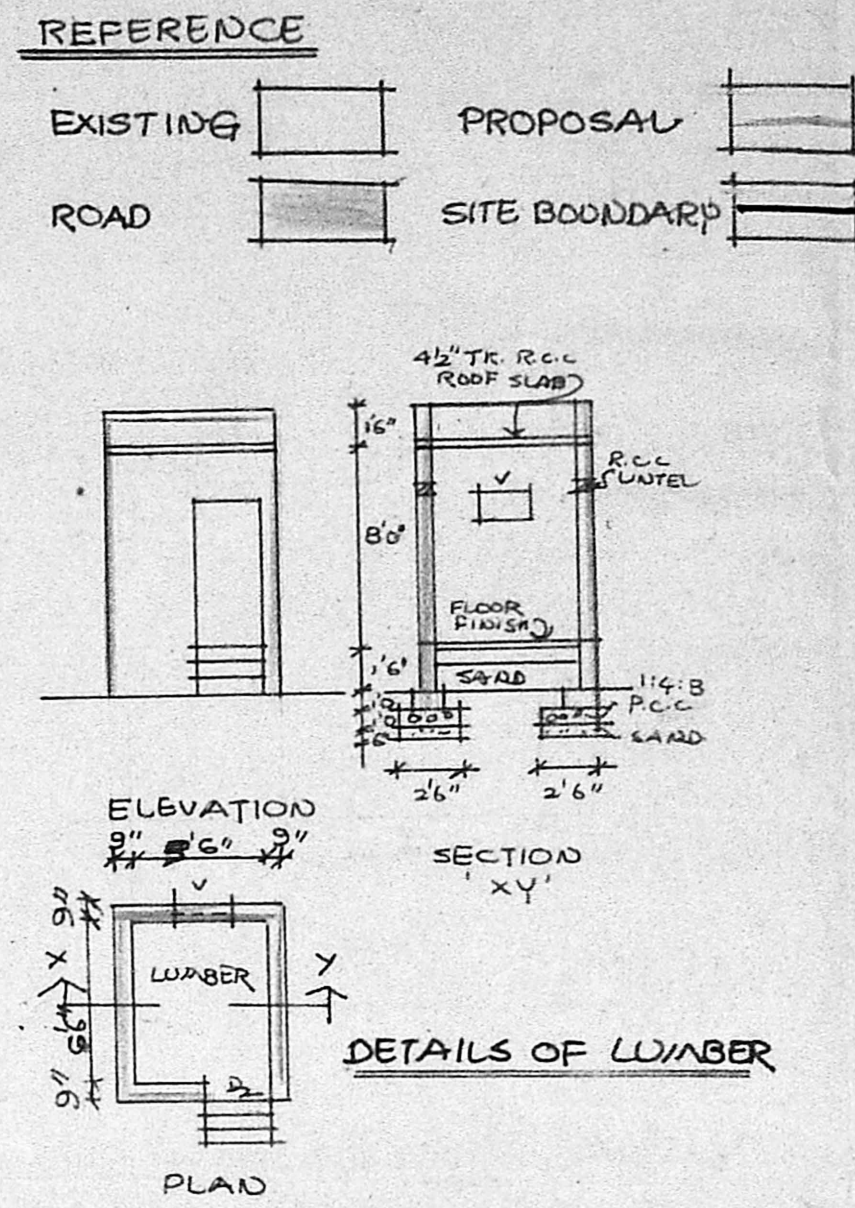

REFERENCE

EXISTING	PROPOSAL

SCHEDULE OF JOINERY	
D DOOR (PANELLED)	30' x 70'
D1 DOOR	30' x 70'
D2 DOOR	26' x 70'
W WINDOW	6'0" x 4'6"
W1 WINDOW	5'0" x 4'6"
W2 WINDOW	3'6" x 4'6"
V VENTILATOR	30" x 36"
J JOLLY WORK	
OP DOOR OPEN	

SCALE : 8 FEET TO AN INCH.

OWNER: Sawad Lakshmi
LICENSED SURVEYOR: K. Venugopal

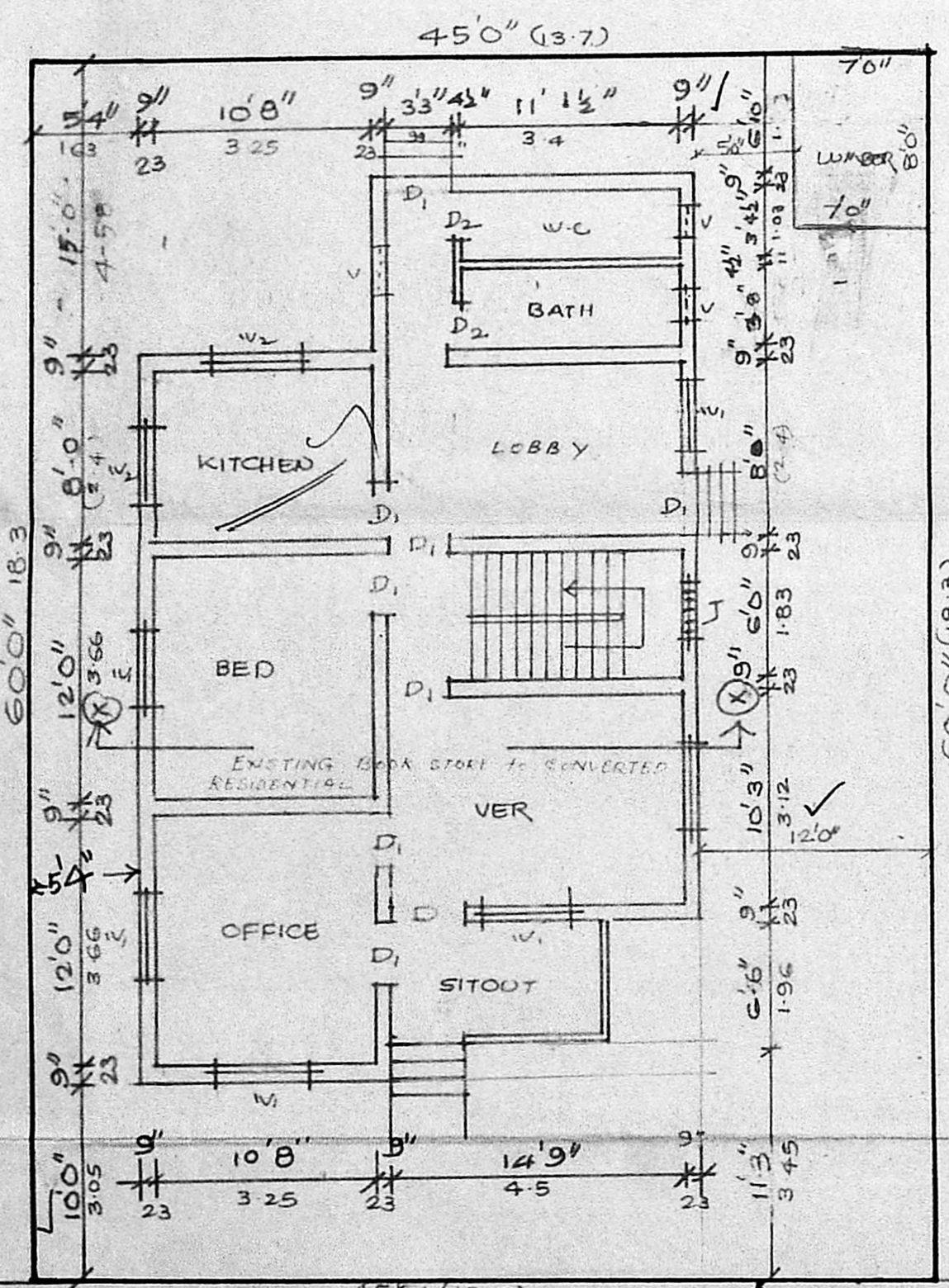

GR. FLOOR / SITE PLAN

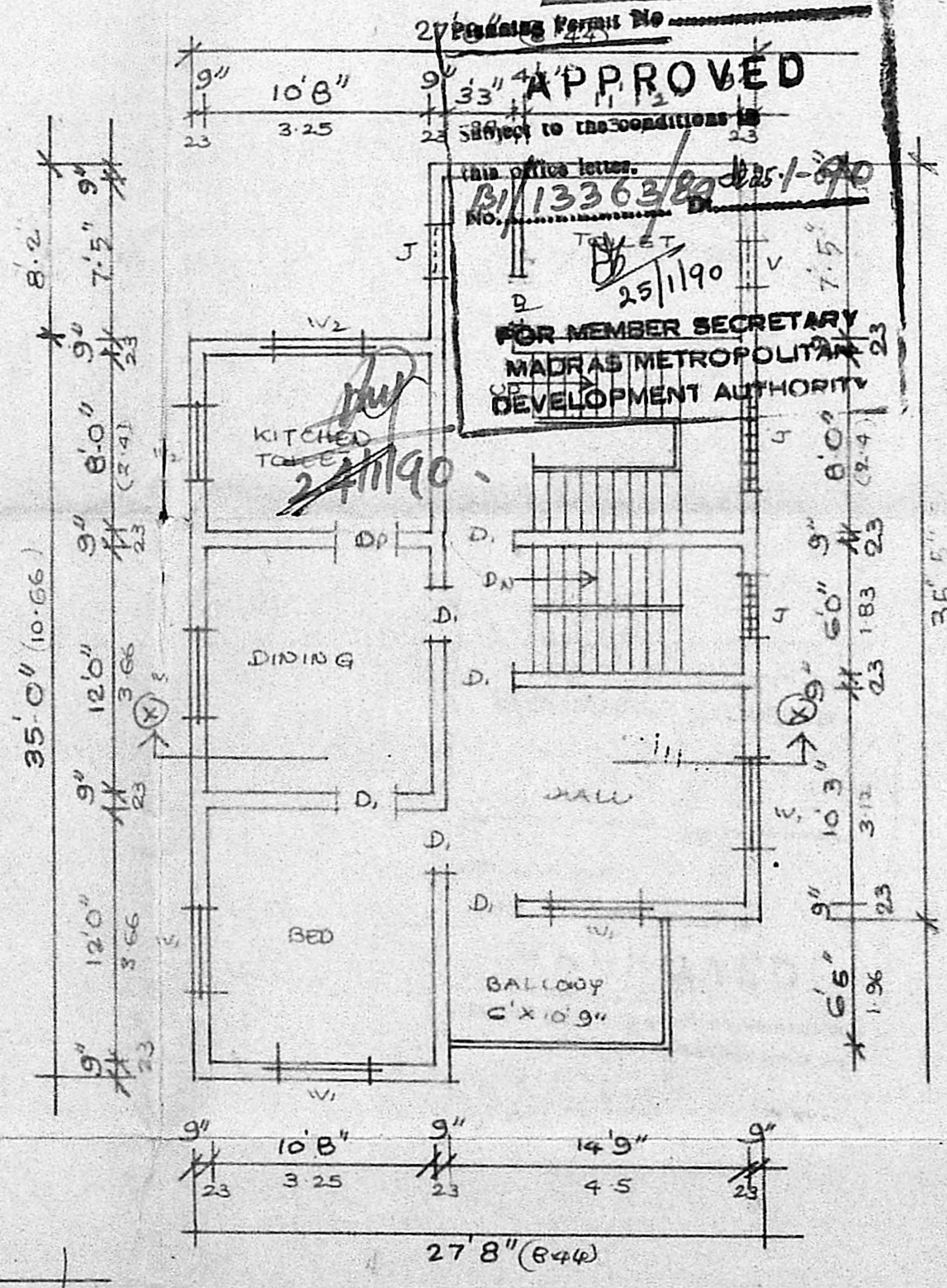

FIRST FLOOR PLAN

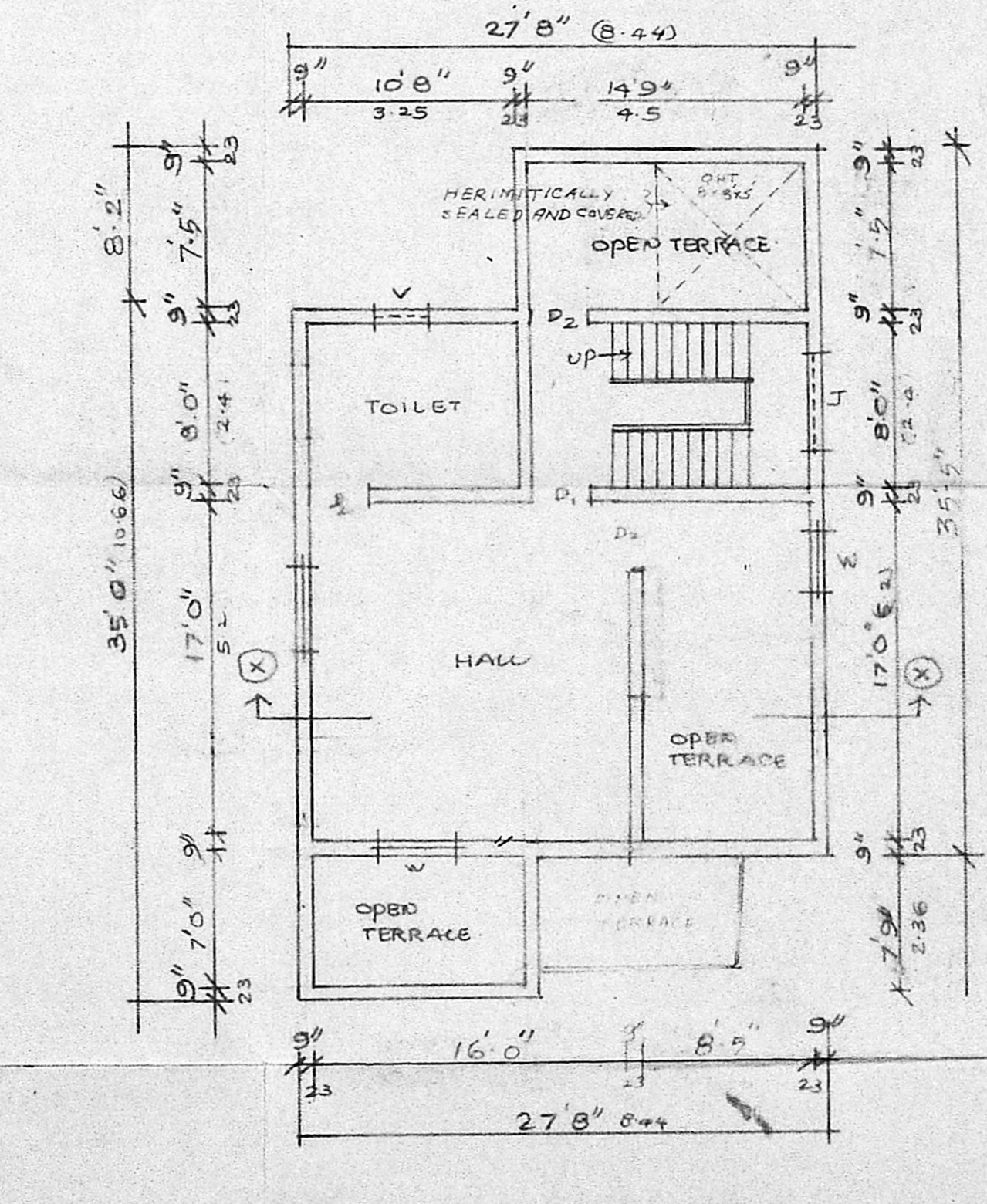

SECOND FLOOR PLAN

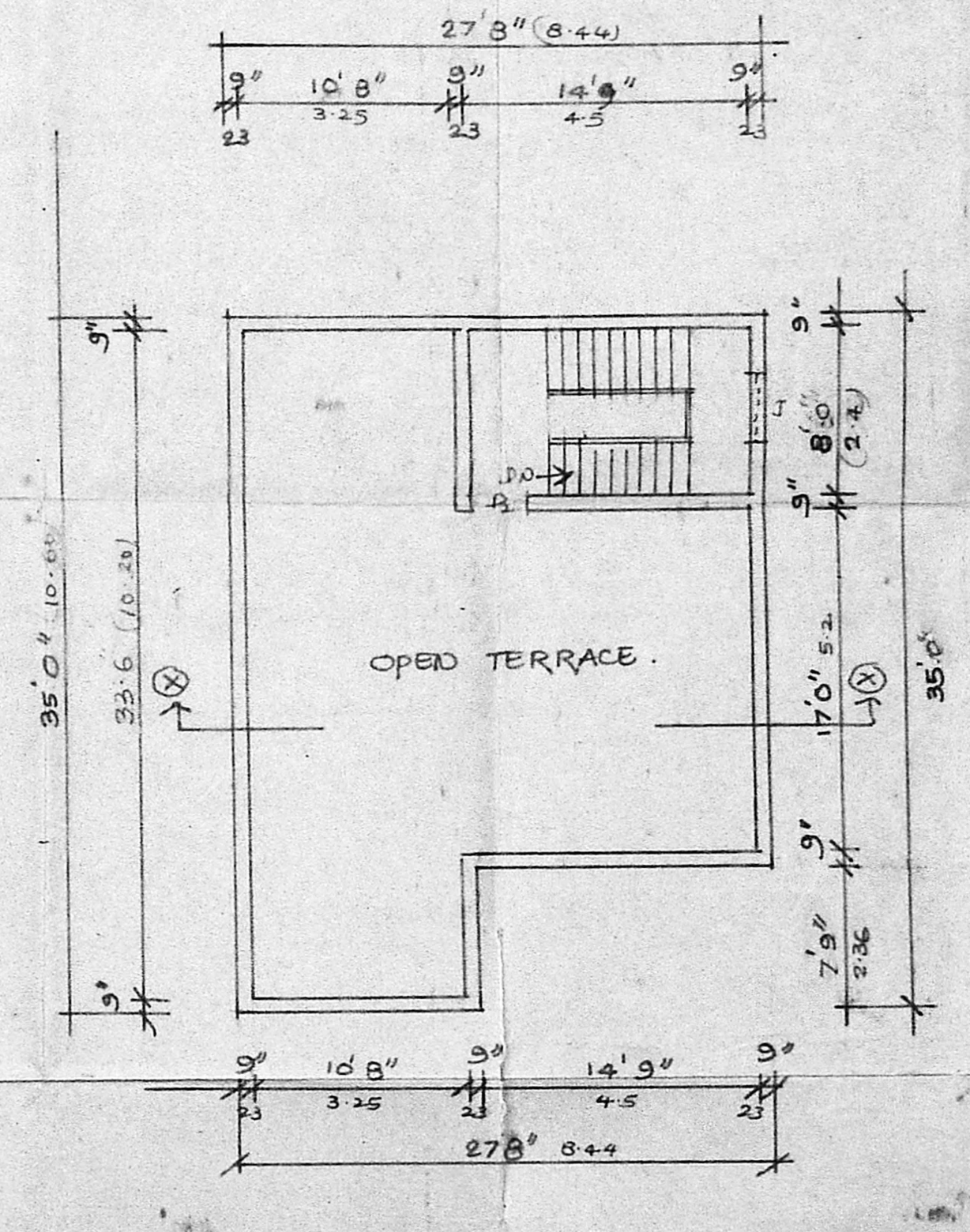

TERRACE FLOOR PLAN

B/9468/40/90

APPROVED
FOR MEMBER SECRETARY
MADRAS METROPOLITAN
DEVELOPMENT AUTHORITY
No. 13363/89

K. VENUGOPAL
A.E.E. (Rtd)
CONSULTING CIVIL ENGINEER
LICENSE SURVEYOR CLASS I
CORPORATION OF MADRAS
3, NEELAKANDAN STREET
HUNGAMBAKKAM (LAKE AREA)
MADRAS-600 034